



The Crescent, Bredbury, SK6 2DX

This extended 4 bedroom semi detached home is offered with no onward chain and is located on the popular Arden Park Estate enjoying a cul-de-sac position. Requiring some updating the accommodation is spacious and features: Entrance hall, through lounge with patio doors, kitchen, large ground floor shower room and then to the first floor, 4 bedrooms and family bathroom. Gas central heating is installed along with majority uPVC double glazing and outside there is a driveway to the front with access to an integral storage garage and lawned rear garden and patio to the rear which is not directly overlooked. Council Tax Band: C. Energy Rating: TBC. Tenure: Freehold.

Price Guide: £280,000 NO CHAIN



ENTRANCE HALL

10' 0" x 5' 1" (3.05m x 1.55m)



THROUGH LOUNGE

22' 5" x 10' 7" widest points (6.83m x 3.22m)

KITCHEN

11' 2" x 8' 10" widest point (3.40m x 2.69m)



GROUND FLOOR SHOWER ROOM

8' 10" x 8' 5" (2.69m x 2.56m)



LANDING

6' 3" x 6' 2" (1.90m x 1.88m)



BATHROOM

8' 10" x 5' 6" (2.69m x 1.68m)



BEDROOM ONE

13' 0" x 10' 5" (3.96m x 3.17m)



BEDROOM TWO

10' 0" x 9' 10" (3.05m x 2.99m)



BEDROOM THREE

15' 0" x 8' 3" (4.57m x 2.51m)



BEDROOM FOUR

6' 9" x 6' 2" (2.06m x 1.88m)

STORAGE GARAGE

8' 5" x 6' 7" (2.56m x 2.01m)

VIEWING ARRANGEMENTS

Viewing is strictly by appointment with Thomas Lardner Romiley Office - telephone number 0161 494 5136.

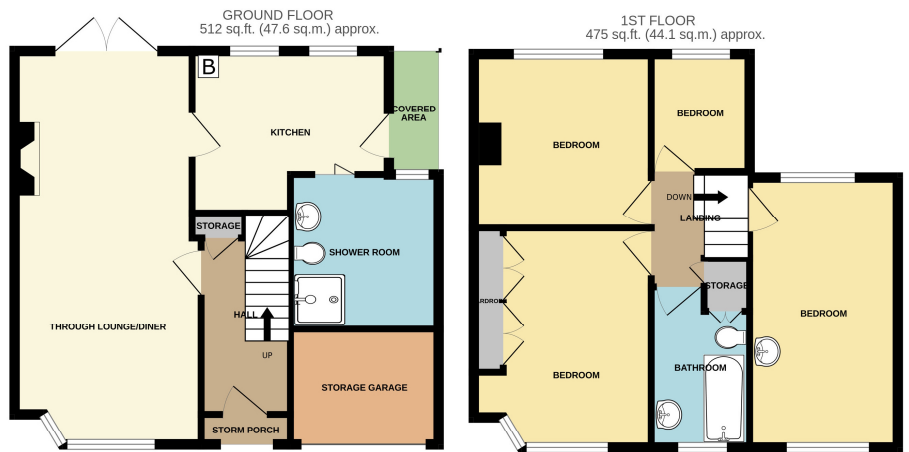

TOTAL FLOOR AREA : 987 sq.ft. (91.7 sq.m.) approx. Whilst every attempt has been made to ensure the accuracy of the floorplan contained here, measurements of doors, windows, rooms and any other items are approximate and no responsibility is taken for any error, omission or mis-statement. This plan is for illustrative purposes only and should be used as such by any prospective purchaser. The services, systems and appliances shown have not been tested and no guarantee as to their operability or efficiency can be given. Made with Metropix ©2024

Thomas Lardner Estate Agents, which is a trading name of Romiley Residential Ltd, for themselves and for the vendors or lessors of this property whose agents they are give notice that: (1) all measurements are approximate and any plans provided are not to scale; (2) the particulars are set out as a general outline only for the guidance of intending purchasers or lessors, and do not constitute, nor constitute part of, an offer or contract; (3) we have not tested any apparatus, equipment, fixtures, fittings or services, and so cannot verify that they are in working order or fit for purpose; (4) solicitors should confirm moveable items described in these particulars are, in fact, included in the sale since circumstances change during marketing or negotiations.

1709 Printed by Ravensworth 01670 713330



Thomas Lardner Estate Agents
4 The Precinct, Romiley, Stockport, Cheshire SK6 4EA
0161 494 5136
enquiries@thomaslardner.com
www.thomaslardner.com